

24049 634-638 Valley St., Mplwd. \$14,000 1
 Bet: Harvard Ave. & Tuscan Rd. F & C
 Lot see sketch All Cash
 Frame, Col., wood-shingle roof
 1st-4-s.h., l.r., firepl., libr., d.r., kit.
 2nd-3-3 bedrms., 1 bath
 3rd-attic, closed stairs
 Basement: outside ent. G. iron w. p.
 Steam: Coal

No garage, no driveway
 L.B.: J.L.F. & Son SO 2-8400 5/14/51-Exp. 11/14/51
 Owner: James F. Lyons and Margaret L. Reilly w/power of attorney, c/o L.B.

1951 Assess: Land \$6,200 1951 Rate \$5.45
 Bldg. 1,800 " Taxes \$436.

Poss. arranged. There is an old barn in rear. Includes vacant land on Tuscan Rd. See sketch attached. Will divide & sell part. The sketch is according to tax office records. Tenant: Connors, Rented @ \$55, Lease exp. 5/1/52. Tuscan G.S., Mplwd. Jr. H.S., Columbia H.S., St. Joseph Paro. Bus #31, Mplwd. R.R. Station.

SEE ADDITIONAL INFORMATION

634-638 Valley St., Mplwd. 7-1-0 ST: Coal \$14,000

 24049 634-638 Valley St., Mplwd. \$14,000 1
 ADDITIONAL INFORMATION Rd

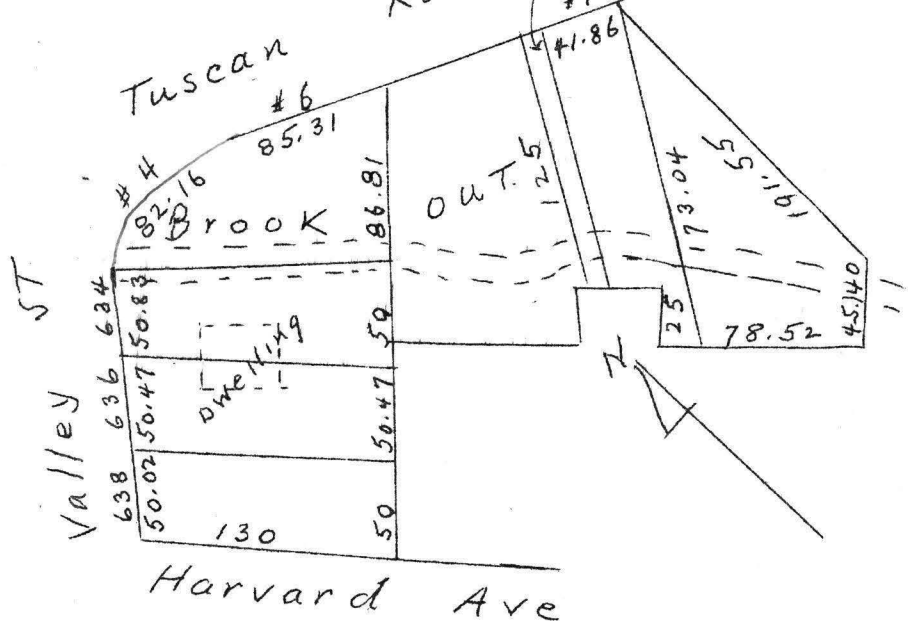

634-638 Valley St., Mplwd. 7-1-0 ST: Coal \$14,000